

**REQUESTED QUOTE**

**SUBMIT TO:**

Danny Lee  
Madison County Board of Supervisors  
P.O. Box 39046-0608  
125 West North Street  
Canton, MS 39046

**SUBMITTED BY:**

Bidder's Full Name (Print and Sign):

Raymond M. Perry (Perry Enterprise)



Address: P.O. Box 574

City, State, Zip: Flora, MS 39071

Date: 2-13-19

**BASE BID**

- Bid should include remobilization in the event court activities and schedule prohibit work.
- Afterhours painting will be considered if required or requested by contractor due to court activities with the understanding that this may not be granted by Madison County.
- Contractors shall consider each courtroom as an individual job. Unless two or more courtrooms are available at the same time, the contractor will be limited to one courtroom with the expectation of finishing all the work before moving onto the next courtroom.

Courtroom #1 \$ 5,304.<sup>00</sup>

Courtroom #2 \$ 3,813.<sup>00</sup>

Courtroom #3 \$ 2,883.<sup>00</sup>

TOTAL \$ ~~2,883.~~ 12,000.<sup>00</sup>

**QUOTES DUE NO LATER THAN 4PM FEBRUARY 13, 2019**



**TOTAL**

**\$ 23,580.00**

**QUOTES DUE NO LATER THAN 4PM FEBRUARY 13, 2019**



# Madison County Buildings and Grounds

Shelton Vance, County Administrator ▪ Danny Lee, Director of Buildings & Grounds

125 West North Street, Post Office Box 608, Canton, Mississippi 39046  
Office 601-855-5500 ▪ Facsimile 601-855-5759  
danny.lee@madison-co.com

**Project:**

Circuit Court, Madison County  
Courtroom 1, 2, & 3 Painting

**Location:**

Circuit Court  
128 West North Street  
Canton, MS

**Contact:**

Danny Lee, Director of Building and Grounds

**Scope of Work:**

**General:**

- Courtroom 1, 2 & 3 are all active courtrooms and will require scheduling work around Judges schedule and days court are in session. Weekend work is available but will require scheduling.
- Quotes should include remobilization in the event court activity prohibits completion of the project.
- Walls are sheetrock
- Doors and windows have metal frames
- The work shall consist of furnishing all labor, materials and equipment required for the complete execution of all painting work specified herein.
- If required to properly paint the walls, the contractor will be responsible for removing and reinstalling courtroom benches.
- All surfaces specified to be painted shall be dry and cleaned free of all dirt, grit, grease, mold, mildew, foreign substances and all loose, peeling, blistering, chalking or scaling paint.

**Drywall Work:**

- Where drywall surfaces are involved, the work of this contract shall include the complete patching of damaged or deteriorated drywall areas.

- All nicks and small dents shall be filled in and leveled off with spackling compound, sanded, and given a coat of primer prior to the application of the finish coat paints.
- Loose or buckled tape on all seams and in corners shall be removed to the refusal point, new tape imbedded in and resurfaced with the proper material and the repaired area given a coat of primer prior to the application of the finish coat of paint.
- Popping nails or screws shall be recessed or removed. If nails or screws are removed, new nails or screws are to be installed near their original location and all holes and indentations filled.

**General Workmanship:**

- All work shall be done in a neat and clean manner by experienced, capable painters
- Each coat of paint shall be evenly worked out and allowed to dry according to the manufacturer's recommendations before subsequent coats are applied.
- The finished work shall be free from runs, sags, defective brushing or stippling, and clogging of lines and angles of the trim.
- It shall be distinctly understood that the number of coats of material recommended by the manufacturer specifies a minimum. Even with a material of specified quality, mere applications of the stated number of coats will not assure acceptance.
- The thinning of good material for additional coverage, the use of poor materials and the adulteration with inferior substitute materials is not be permitted. A full-bodied finish of the paint surface is required under this contract regardless of the number of coats necessary to accomplish the result.
- All surfaces shall be left clean at completion of the work.
- Drop cloths shall be kept clean at all times.

**Conduct of Operations:**

- The Contractor shall conduct the operation of this contract in a cooperative manner with Madison County and shall interfere as little as possible with the normal operation and function of the Courthouse.
- Work shall be done in spaces as directed by Madison County so that inconvenience to the occupants of the Courthouse will be kept to a minimum.
- This is a smoke free facility.
- No firearms are allowed within the courthouse.

**Site Protection:**

- The Contractor shall protect floors and other finished surfaces from damage during the execution of the work.
- The Contractor shall be responsible for any damages made during this contract, in so much as, any items or material which, in the opinion of Madison County, have become damaged to such an extent that they cannot be restored to their original condition shall be replaced at the Contractor's expense.
- Madison County will remove and reinstall the TV's.

- Madison County will remove and reinstall acoustic panels

#### **Touching Up:**

- At the completion of the work specified, all painted work shall be touched up and restored where damaged, defaced or defective, and the entire work left free from blemishes.
- Punch lists issued by Madison County for correction of defective work must be completed within three working days from date of issue.

#### **Cleaning:**

- The Contractor shall clean all paint spots, oil and stains from floors, woodwork, glass, hardware, tile, metal work, and all similar items.
- Collect and dispose all waste material, trash and debris as a result of this project daily

#### **Materials:**

- All products are to be delivered to the site with the manufacturer's label affixed to the original unopened container.
- Painting and finishing products for use in the work shall be the standard best or top brands produced for each kind of material required herein. The products shall be equal to the product of one of the following manufacturers:
  - Benjamin Moore
  - Dutch Boy
  - Glidden
  - Behr
  - Sherwin Williams
- Colors for wall and trim will be selected by Madison County
- Oil Base paint shall be used on metal frames
- Match existing finish on walls
- Apply all products in accordance with manufactures instructions
- Apply each coat to provide uniform appearance
- Any unused paint shall be labeled and left with Madison County

#### **Courtrooms:**

- **Courtroom 1**
  - **10-day time limit to complete work**
  - Sheetrock Walls
  - Metal frame on doors and windows
  - No painting required in dome
  - Remove and reinstall benches if required
  - Air vents shall be painted to match the wall color
- **Courtroom 2**
  - **5-day time limit to complete work**
  - Sheetrock Walls
  - Metal frame on doors and windows

- Remove and reinstall benches if required
- Air vents shall be painted to match the wall color

- **Courtroom 3**

- **5-day time limit to complete work**
- Sheetrock Walls
- Metal frame on doors and windows
- No painting required in dome
- Remove and reinstall benches if required
- Air vents shall be painted to match the wall color

**REQUESTED QUOTE**

**SUBMIT TO:**

Danny Lee  
Madison County Board of Supervisors  
P.O. Box 39046-0608  
125 West North Street  
Canton, MS 39046

**SUBMITTED BY:**

Bidder's Full Name (Print and Sign):

\_\_\_\_\_

Address: \_\_\_\_\_

City, State, Zip: \_\_\_\_\_

Date: \_\_\_\_\_

**BASE BID**

- Bid should include remobilization in the event court activities and schedule prohibit work.
- Afterhours painting will be considered if required or requested by contractor due to court activities with the understanding that this may not be granted by Madison County.
- Contractors shall consider each courtroom as an individual job. Unless two or more courtrooms are available at the same time, the contractor will be limited to one courtroom with the expectation of finishing all the work before moving onto the next courtroom.

Courtroom #1 \$ \_\_\_\_\_

Courtroom #2 \$ \_\_\_\_\_

Courtroom #3 \$ \_\_\_\_\_

**TOTAL** \$ \_\_\_\_\_

**QUOTES DUE NO LATER THAN 4PM FEBRUARY 13, 2019**



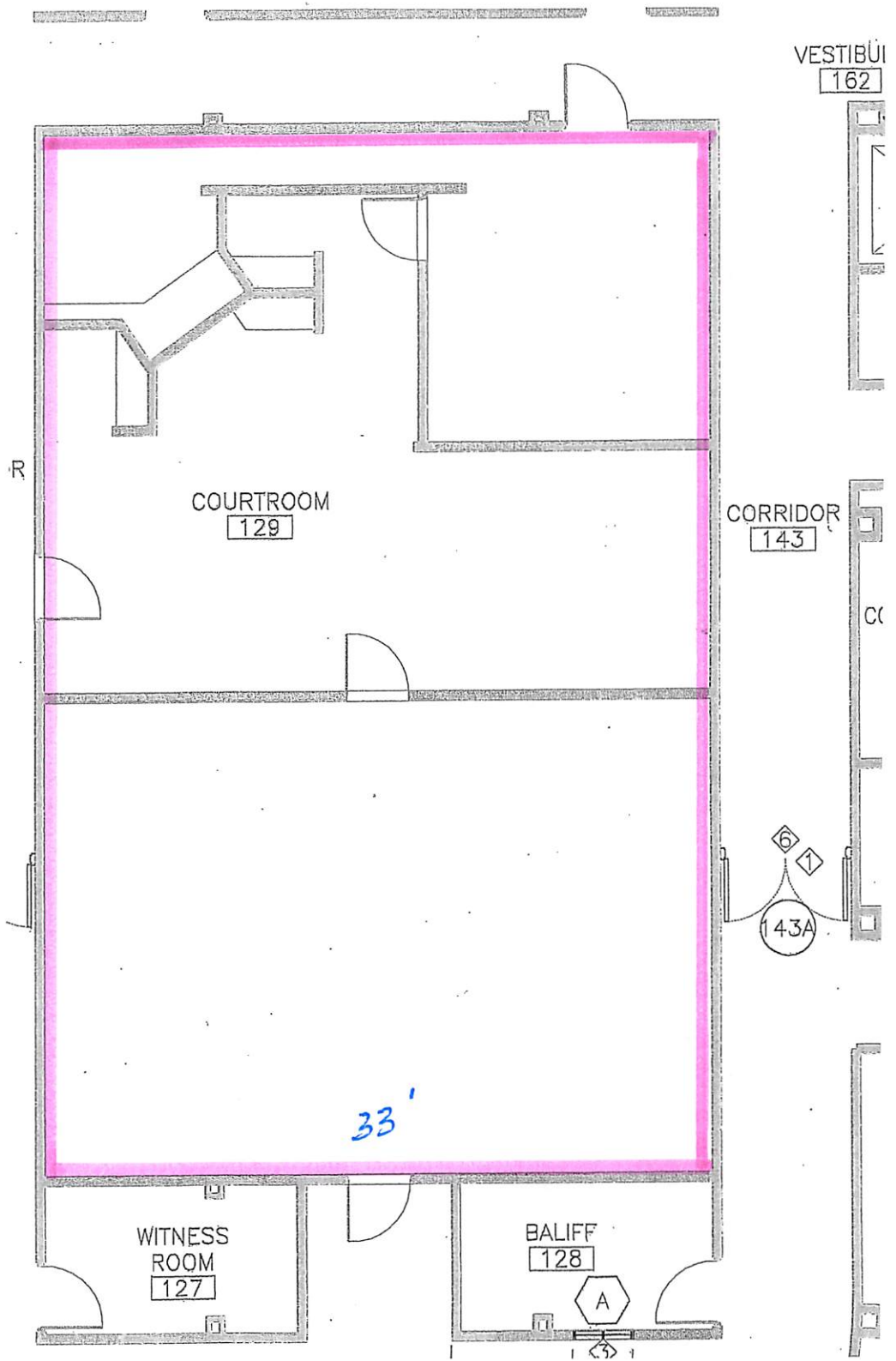

Courtroom #1

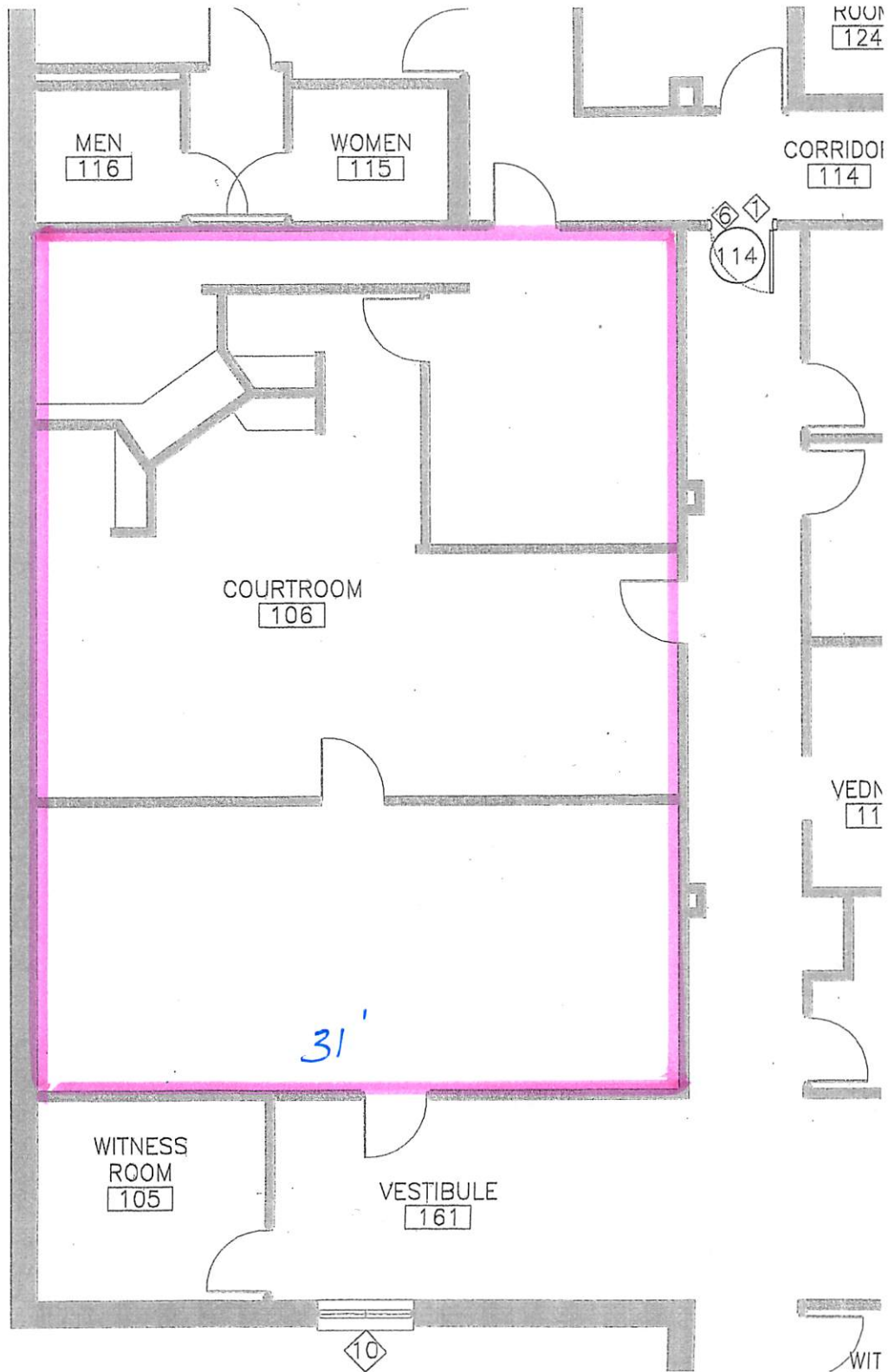

COURTROOM #2

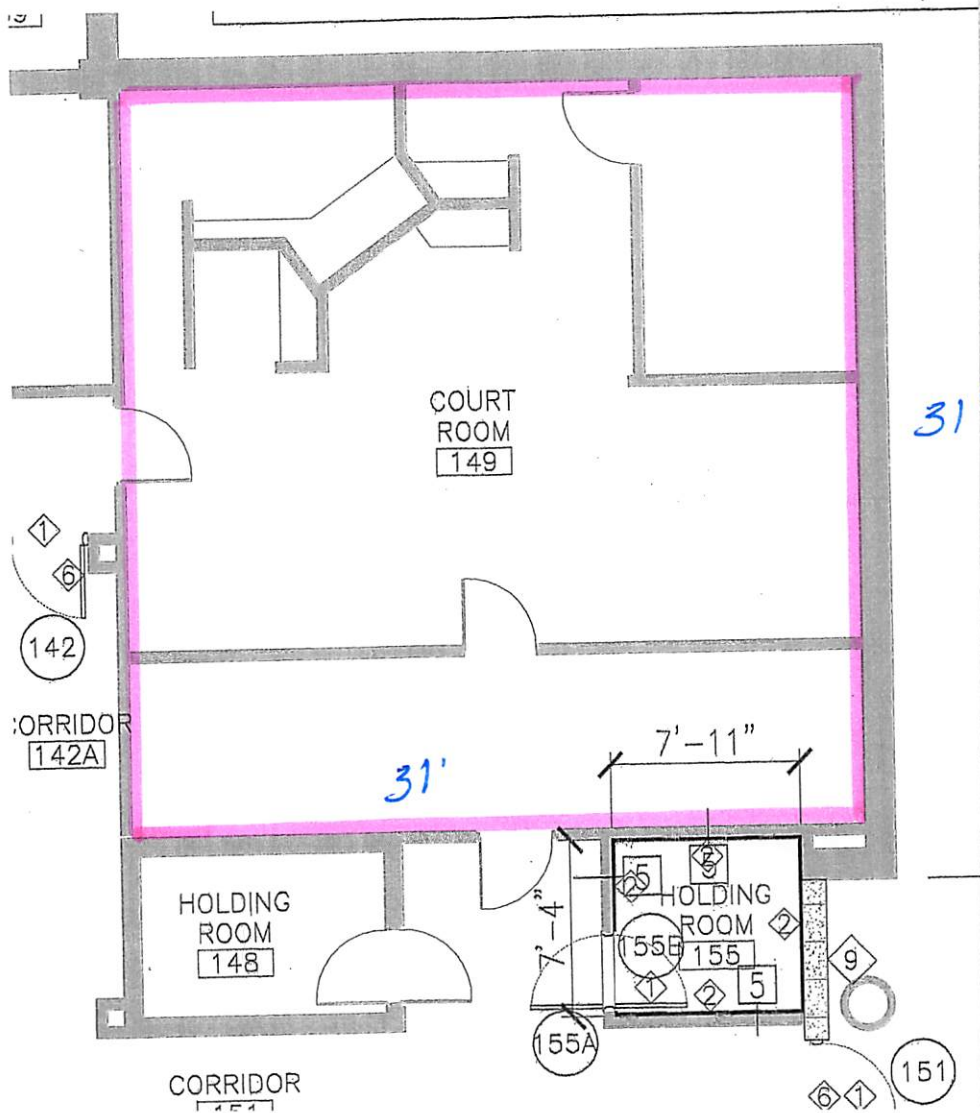

COURTROOM #3